

NOTICE!!

These documents have been scanned!

Do not place un-scanned documents beneath this notice!

Do not remove this notice from this file!

GPO Jacket No. 560-102
Print Order 61540
Rise Business Services, LLC
Job=AZ15 5/2/2019



Box Number= AZ15018



Claim Begin-End: AMC437424-AMC437424

1 Initial Receipt



AZ15018-13

AMC437155-AMC437465

AMCH

DATE CLOSED

REMARKS

AMCH	DATE CLOSED	REMARKS
437424		

United States Department of the Interior
Bureau of Land Management
 LANDS/RECREATION & PLANNING
 ONE N CENTRAL AVE
 PHOENIX, AZ 85004 -2203
 Phone: 602-417-9200

Receipt

No: 3522394

Transaction #: 3624291	
Date of Transaction: 03/28/2016	
CUSTOMER:	
ARIZONA BIG BUG MINING DISTRICT LLC PO BOX 1238 MAYER, AZ 86333-1238 US	

ENTERED
 APR 05 2016
 BY: *Ram*

LINE #	QTY	DESCRIPTION	REMARKS	UNIT PRICE	TOTAL
1	1.00	LOCATABLE MINERALS / MINING CLAIMS-NEW, UNADJUD, ONE OR MORE AUTH NOS / NEW MINING CLAIMS LOCATION FEE CASES: AMC437424/\$37.00		- n/a -	37.00
2	1.00	LOCATABLE MINERALS / MINING CLAIMS-NEW, UNADJUD, ONE OR MORE AUTH NOS / NEW MINING CLAIM PROCESSING FEE CASES: AMC437424/\$20.00		- n/a -	20.00
3	1.00	LOCATABLE MINERALS / MINING CLAIMS-NEW, UNADJUD, ONE OR MORE AUTH NOS / NEW MINING CLAIMS MAINTENANCE FEE CASES: AMC437424/\$155.00		- n/a -	155.00
TOTAL:					\$212.00

PAYMENT INFORMATION			
1	AMOUNT:	212.00	POSTMARKED: N/A
	TYPE:	CHECK	RECEIVED: 03/28/2016
	CHECK NO:	1013	
	NAME:	THE BIGBUG MINING DISTRICT PO BOX 515 MAYER AZ 86333-1238 US	

REMARKS

This receipt was generated by the automated BLM Collections and Billing System and is a paper representation of a portion of the official electronic record contained therein.

NOTICE!!

These documents have been scanned!

Do not place un-scanned documents beneath this notice!

Do not remove this notice from this file!

GPO Jacket No. 560-102
Print Order 61540
Rise Business Services, LLC
Job=AZ15 5/2/2019



Box Number= AZ15018



Claim Begin-End: AMC437424-AMC437424

2 Correspondence



AZ15018-13

AMC437155-AMC437465

**NO
DOCUMENTS
FOUND**

NO DOCUMENTS FOUND
NO DOCUMENTS FOUND

NOTICE!!

These documents have been scanned!

Do not place un-scanned documents beneath this notice!

Do not remove this notice from this file!

GPO Jacket No. 560-102
Print Order 61540
Rise Business Services, LLC
Job=AZ15 5/2/2019



Box Number= AZ15018



Claim Begin-End: AMC437424-AMC437424

3 Transfers



AZ15018-13

AMC437155-AMC437465

AMC437424
439457
440507

When Recorded Return To:
Big Bug Mining District LLC
P.O. Box 1238
Mayer, AZ 86333



QUITCLAIM DEED

THIS QUITCLAIM DEED, Executed this 29th day of May, 2018, by the grantor Arizona Big Bug Mining District LLC, whose address is P.O. Box 1238, Mayer, AZ 86333 to grantee Big Bug Mining District LLC, whose address is PO Box 1238, Mayer, AZ 86333.

WITNESSETH, That the grantor, for good consideration and for the sum of \$10.00 paid by the grantee, the receipt hereby acknowledged, does hereby remise, release and quitclaim unto the grantees, all the right, title, interest and claim which the first party has in and to the following described Placer Mining Claim, in the County of Yavapai, State of Arizona, to wit:

AMC437424 AZBBMD#3 Section 23, Township 12N, Range 1E, GSRB&M

Exempt per ARS 11-1134 A6

IN WITNESS WHEREOF, the said grantor has signed and sealed these presents

Timothy Hayden
Timothy Hayden, Arizona Big Bug Mining District LLC Secretary

State of Arizona
County of Yavapai

On this 29th day of May, 2018 before me Timothy Hayden personally appeared, and proved to me on the basis of satisfactory evidence to be the person whose name is subscribed to the within instrument and acknowledged to me that he executed the same in his authorized capacity, and that his signature on the instrument the person, or the entity upon behalf of which the person acted, executed the instrument.

ACKNOWLEDGED by my hand and official notary seal.

Cindy Juarez
Signature of Notary

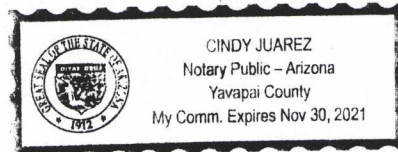

PHOENIX, ARIZONA
2018 JUN 12 P 12:58
RECEIVED

ENTERED
JUN 18 2018
BY: SM

When Recorded Return To:
Big Bug Mining District LLC
P.O. Box 1238
Mayer, AZ 86333



QUITCLAIM DEED

THIS QUITCLAIM DEED, Executed this 29th day of May, 2018, by the grantor Arizona Big Bug Mining District LLC, whose address is P.O. Box 1238, Mayer, AZ 86333 to grantee Big Bug Mining District LLC, whose address is PO Box 1238, Mayer, AZ 86333.

WITNESSETH, That the grantor, for good consideration and for the sum of \$10.00 paid by the grantee, the receipt hereby acknowledged, does hereby remise, release and quitclaim unto the grantees, all the right, title, interest and claim which the first party has in and to the following described Placer Mining Claim, in the County of Yavapai, State of Arizona, to wit:

AMC439458 AZBBMD#2A Section 20, Township 12N, Range 1W, GSRB&M

Exempt per ARS 11-1134 A6

IN WITNESS WHEREOF, the said grantor has signed and sealed these presents

Timothy Hayden, Arizona Big Bug Mining LLC Secretary

State of Arizona
County of Yavapai

On this 29th day of May, 2018 before me Timothy Hayden personally appeared, and proved to me on the basis of satisfactory evidence to be the person whose name is subscribed to the within instrument and acknowledged to me that he executed the same in his authorized capacity, and that his signature on the instrument the person, or the entity upon behalf of which the person acted, executed the instrument.

ACKNOWLEDGED by my hand and official notary seal.

Signature of Notary

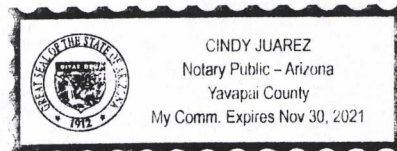

PHOENIX, ARIZONA

2018 JUN 12 P 12:58

RECEIVED

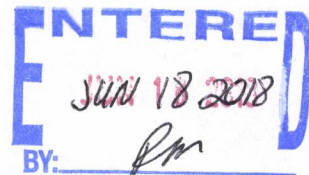

When Recorded Return To:
Big Bug Mining District LLC
P.O. Box 1238
Mayer, AZ 86333



QUITCLAIM DEED

THIS QUITCLAIM DEED, Executed this 29th day of May, 2018, by the grantor Arizona Big Bug Mining District LLC, whose address is P.O. Box 1238, Mayer, AZ 86333 to grantee Big Bug Mining District LLC, whose address is PO Box 1238, Mayer, AZ 86333.

WITNESSETH, That the grantor, for good consideration and for the sum of \$10.00 paid by the grantee, the receipt hereby acknowledged, does hereby remise, release and quitclaim unto the grantees, all the right, title, interest and claim which the first party has in and to the following described Placer Mining Claim, in the County of Yavapai, State of Arizona, to wit:

AMC440507 BBMD5 Section 5, Township 12N, Range 2E, GSRB&M

Exempt per ARS 11-1134 A6

IN WITNESS WHEREOF, the said grantor has signed and sealed these presents

Timothy Hayden, Arizona Big Bug Mining District LLC Secretary

State of Arizona
County of Yavapai

On this 29th day of May, 2018 before me Timothy Hayden personally appeared, and proved to me on the basis of satisfactory evidence to be the person whose name is subscribed to the within instrument and acknowledged to me that he executed the same in his authorized capacity, and that his signature on the instrument the person, or the entity upon behalf of which the person acted, executed the instrument.

ACKNOWLEDGED by my hand and official notary seal.

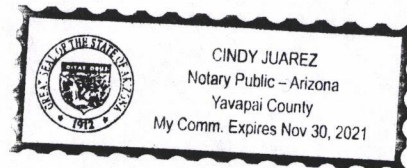
Signature of Notary

PHOENIX, ARIZONA

2018 JUN 12 P 12:59

RECEIVED

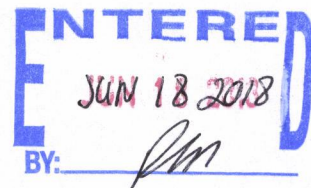

United States Department of the Interior
Bureau of Land Management
 DIV OF LANDS, MINRLS & ENERGY
 ONE N CENTRAL AVE
 PHOENIX, AZ 85004 -4427
 Phone: 602-417-9200

Receipt

No: 4187959

Transaction #: 4302592	
Date of Transaction: 06/12/2018	
CUSTOMER:	
ARIZONA BIG BUG MINING DISTRICT LLC PO BOX 1238 MAYER, AZ 86333-1238 US	

LINE #	QTY	DESCRIPTION	REMARKS	UNIT PRICE	TOTAL
1	1.00	LOCATABLE MINERALS / MINING CLAIMS- NOT NEW-UNADJUD, ONE AUTH NO. ONLY / MINING CLAIM MONEY RECEIVED CASES: AMC437424/\$30.00	TRF (3)	- n/a -	30.00
TOTAL:					\$30.00

PAYMENT INFORMATION					
NOTE: Items will appear on credit card statement as "Bureau of Land Mgmt CO".					
1	AMOUNT:	30.00	POSTMARKED:	N/A	
	TYPE:	CREDIT CARD	RECEIVED:	06/12/2018	
	NAME:	ARIZONA BIG BUG MINING DISTRICT LLC PO BOX 1238 MAYER AZ 86333-1238 US			
	CARD NO:	XXXXXXXXXXXX6865	AUTH CODE:	150556	
	NAME ON CARD:	OWEN L WILDMAN JR			
	SIGNATURE:				

REMARKS

This receipt was generated by the automated BLM Collections and Billing System and is a paper representation of a portion of the official electronic record contained therein.

NOTICE!!

These documents have been scanned!

Do not place un-scanned documents beneath this notice!

Do not remove this notice from this file!

GPO Jacket No. 560-102
Print Order 61540
Rise Business Services, LLC
Job=AZ15 5/2/2019



Box Number= AZ15018



Claim Begin-End: AMC437424-AMC437424

4 Annual Filings



AZ15018-13

AMC437155-AMC437465

439457
 437424
 445640
 440507
 443155

446008

MAINTENANCE FEE PAYMENT

Claimant Name: BIG BUG MINING DISTRICT LLC
 Address: P. O. BOX 1238
 City: MAYER State: AZ Zip: 86333
 Telephone: 928-710-4405
 E-mail address: tahoe737@yahoo.com
 Signature: _____

BLM
Date
Stamp

PHOENIX, ARIZONA

2018 AUG 14 A 11:56

RECEIVED
BLM AZ STATE OFFICE

Check here if this is a change of address.

LINE NO.	AMC NUMBER	CLAIM/SITE NAME	COUNTY RECORDER DATA (If available)	TWP	RNG	SEC
1	439458	AZBBMD#2A		12N	1W	20
2	437424	AZBBMD#3		12N	1E	23
3	445640	BBMD4		12N	2E	31
4	440507	BBMD5		11N	2E	5
5	443155	BBMD6		11N	1E	5
6	446008	BBMD7		11N	1E	5
7	446009	BBMD8		11.5N	1E	33
8						
9						
10						

List additional claims on Form MCF114.

No. of Claims*: _____ x \$155 = _____
 Check No: _____ Init. _____
 Receipt No.: 4236188
 For BLM Use Only

Bureau of Land Management
 Arizona State Office
www.blm.gov/az/

* \$155 per lode mining claim, mill site, or tunnel site; and \$155 for each 20 acres or portion thereof for each placer mining claim.

Form: MCF112
 Revised July 2014

This form is available from the Arizona Geological Survey and may be reproduced

ENTERED
 AUG 21 2018
 BY: RAM

August 9, 2018

RECEIVED
BLM AZ STATE OFFICE
2018 AUG 14 A 11:56
PHOENIX, ARIZONA

Dear BLM:

I would like to pay my 2019 maintenance assessment fees.

Can you return the stamped form.

Thanks,

Tim Hayden
Big Bug Mining District LLC Secretary
P.O. Box 1238
Mayer, AZ 86333

SECRET

BIG BUG MINING DISTRICT LLC
P.O. BOX 1238
MAYER, AZ 86333

PHOENIX, AZ 85004
10 AUG 2018 PM 9 L

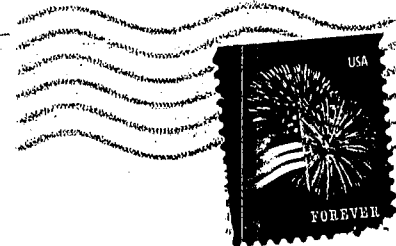

BLM
ATTN: MAINT FEE PAYMENT
1 N. CENTRAL SUITE 800
PHOENIX, AZ

RECEIVED
BLM AZ STATE OFFICE
2018 AUG 14 A 11: 59
PHOENIX, ARIZONA

85004
65004-442700

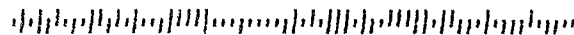

United States Department of the Interior
Bureau of Land Management
 DIV OF LANDS, MINRLS & ENERGY
 ONE N CENTRAL AVE
 PHOENIX, AZ 85004 -4427
 Phone: 602-417-9200

Receipt

No: 4236188

Transaction #: 4351557	
Date of Transaction: 08/15/2018	
CUSTOMER:	
BIG BUG MINING DISTRICT LLC PO BOX 1238 MAYER, AZ 86333-1238 US	

LINE #	QTY	DESCRIPTION	REMARKS	UNIT PRICE	TOTAL
1	1.00	LOCATABLE MINERALS / MINING CLAIMS- NOT NEW-UNADJUD, ONE AUTH NO. ONLY / MINING CLAIM MONEY RECEIVED CASES: AMC439458/\$1085.00	MAINT 2019/7	- n/a -	1085.00
TOTAL:					\$1,085.00

PAYMENT INFORMATION			
1	AMOUNT:	1085.00	POSTMARKED: N/A
	TYPE:	CHECK	RECEIVED: 08/15/2018
	CHECK NO:	1110	
	NAME:	BIG BUG MINING DISTRICT LLC BOX 515 MAYER AZ 86333-1238 US	

REMARKS

This receipt was generated by the automated BLM Collections and Billing System and is a paper representation of a portion of the official electronic record contained therein.

437424
439457
440507

MAINTENANCE FEE PAYMENT

Claimant Name: Arizona Big Bug Mining District LLC
 Address: P.O. Box 1238
 City: Mayer State: AZ Zip: 86333
 Telephone: 928-710-4405
 E-mail address: bigbugminingdistrict@gmail.com
 Signature: *THayden*

RECEIVED
BLM AZ STATE OFFICE
2017 AUG - 7 A 9:35
PHOENIX, ARIZONA
BLM
Date
Stamp

Check here if this is a change of address.

LINE NO.	AMC NUMBER	CLAIM/SITE NAME	COUNTY RECORDER DATA (If available)	TWP	RNG	SEC
1	437424	AZBBMD#3		12N	1E	23
2	439457 439458	AZBBMD#2A		12N	1W	20
3	440507	BBMD5		11N	2E	5
4						
5						
6						
7						
8						
9						
10						

List additional claims on Form MCF114.

Bureau of Land Management
Arizona State Office
www.blm.gov/az/

ENTERED
AUG 08 2017
BY: *Rjm*

No. of Claims*: 3 x \$155 = 465⁰⁰
 Check No: 1071 Init. JETZ
 Receipt No.: 3923569
 For BLM Use Only

* \$155 per lode mining claim, mill site, or tunnel site; and \$155 for each 20 acres or portion thereof for each placer mining claim.

Form: MCF112
Revised July 2014

*TDM HAYDEN CALLED 8/24/2017.
 SAID CLAIM NAME IS CORRECT,
 AZBBMD#2A, BUT AMC# WAS
 WRONG. ENTERED MAINT FEE
 ON AMC 439458. Rjm*

This form is available from the **Arizona Geological Survey** and may be reproduced.

**DEPARTMENT OF THE INTERIOR
BUREAU OF LAND MANAGEMENT
MINING CLAIMS
(MASS) Serial Register Page**

RunDate/Time: 08/07/17 10:40 AM

Page: 3 of 3

01 10-21-1976;090STAT0090;43USC1744

Case Type 384201: PLACER CLAIM

Commodity:

Claim Name: BBMD5

Case Disposition: ACTIVE

Required Maintenance Fee: \$155.00

Total Acres

20.000

Serial Number

AMC440507

Lead File Number

AMC440507

Name & Address

ARIZONA BIG BUG MINING DISTRICT LLC

PO BOX 1238

MAYER, AZ 86333-1238

Int Rel

CLAIMANT

County/State

YAVAPAI County, AZ

District

PHOENIX DO

Mer Twp Rng Sec Subdivision

14 0110N 0020E 005 NW

Act Date	Code	Action Text	Action Remarks	Receipt Number
11/19/2016	403	LOCATION DATE		
12/13/2016	395	RECORDATION NOTICE RECD	1	3721677
12/13/2016	484	LOCATION YEAR / MAINTENAN	2017;\$155	3721677
07/27/2017	669	LAND STATUS CHECKED		
12/13/2016	501	ACCT ADV IN LEAD FILE	AMC440507;	
11/22/2016	404	COUNTY RECORDATION	2016-0059160;	

Line Nr Remarks

RECEIVED
 BLM AZ STATE OFFICE
 2017 AUG -7 A 9:44
 PHOENIX, ARIZONA

NO WARRANTY IS MADE BY BLM
FOR USE OF THE DATA FOR
PURPOSES NOT INTENDED BY BLM

**DEPARTMENT OF THE INTERIOR
BUREAU OF LAND MANAGEMENT
MINING CLAIMS
(MASS) Serial Register Page**

RunDate/Time: 08/07/17 10:40 AM

Page: 2 of 3

01 10-21-1976;090STAT0090;43USC1744

Case Type 384201: PLACER CLAIM

Total Acres

Serial Number

Commodity:

20.000

AMC439457

Claim Name: AZBBMD#4

Lead File Number

Case Disposition: ACTIVE

AMC439457

Required Maintenance Fee: \$155.00

Name & Address

Int Rel

ARIZONA BIG BUG MINING DISTRICT LLC

PO BOX 1238

MAYER, AZ 86333-1238

CLAIMANT

County/State

District

YAVAPAI County, AZ

PHOENIX DO

Mer Twp Rng Sec Subdivision

14 0120N 0020E 031 SW

<u>Act Date</u>	<u>Code</u>	<u>Action Text</u>	<u>Action Remarks</u>	<u>Receipt Number</u>
09/01/2016	403	LOCATION DATE		
09/14/2016	395	RECORDATION NOTICE RECD	1	3658924
09/14/2016	484	LOCATION YEAR / MAINTENAN	2017;\$155	3658924
07/05/2017	393	DECISION/NOTICE ISSUED	AMENDMENT REQUIRED	
05/16/2017	669	LAND STATUS CHECKED		
09/14/2016	501	ACCT ADV IN LEAD FILE	AMC439457-AMC439458;	
09/01/2016	404	COUNTY RECORDATION	2016-0043746;	

Line Nr Remarks

RECEIVED
 BLM AZ STATE OFFICE
 2017 AUG - 7 A 9:44
 PHOENIX, ARIZONA

NO WARRANTY IS MADE BY BLM
FOR USE OF THE DATA FOR
PURPOSES NOT INTENDED BY BLM

**DEPARTMENT OF THE INTERIOR
BUREAU OF LAND MANAGEMENT
MINING CLAIMS
(MASS) Serial Register Page**

RunDate/Time: 08/07/17 10:40 AM

Page: 1 of 3

01 10-21-1976;090STAT0090;43USC1744
Case Type 384201: PLACER CLAIM
Commodity:
Claim Name: AZBBMD#3
Case Disposition: ACTIVE
Required Maintenance Fee: \$155.00

Total Acres
20.000

Serial Number
AMC437424
Lead File Number
AMC437424

Name & Address

ARIZONA BIG BUG MINING DISTRICT LLC PO BOX 1238 MAYER, AZ 86333-1238 Int Rel CLAIMANT

County/State

YAVAPAI County, AZ

District

PHOENIX DO

Mer Twp Rng Sec Subdivision

14 0120N 0010E 023 SE

Act Date	Code	Action Text	Action Remarks	Receipt Number
03/18/2016	403	LOCATION DATE		
03/28/2016	395	RECORDATION NOTICE RECD	1	3522394
08/12/2016	782	MAINTENANCE FEE PAYMENT	2017;\$155	3629513
03/28/2016	484	LOCATION YEAR / MAINTENAN	2016;\$155	3522394
08/04/2016	669	LAND STATUS CHECKED		
03/28/2016	501	ACCT ADV IN LEAD FILE	AMC437424;	
03/18/2016	404	COUNTY RECORDATION	2016-0012697;	

Line Nr Remarks

RECEIVED
 BLM AZ STATE OFFICE
 2017 AUG -7 A 9:44
 PHOENIX, ARIZONA

**United States Department of the Interior
Bureau of Land Management
DIV OF LANDS, MINRLS & ENERGY
ONE N CENTRAL AVE
PHOENIX, AZ 85004 -4427
Phone: 602-417-9200**

Receipt

No: 3923569

Transaction #: 4033086	
Date of Transaction: 08/07/2017	
CUSTOMER:	
ARIZONA BIG BUG MINING DISTRICT LLC PO BOX 1238 MAYER, AZ 86333-1238 US	

LINE #	QTY	DESCRIPTION	REMARKS	UNIT PRICE	TOTAL
1	1.00	LOCATABLE MINERALS / MINING CLAIMS- NOT NEW-UNADJUD, ONE AUTH NO. ONLY / MINING CLAIM MONEY RECEIVED CASES: AMC437424/\$465.00	2018 MAINT/3	- n/a -	465.00
TOTAL:					\$465.00

PAYMENT INFORMATION			
1	AMOUNT:	465.00	POSTMARKED: N/A
	TYPE:	CHECK	RECEIVED: 08/07/2017
	CHECK NO:	1071	
	NAME:	ARIZONA BIG BUG MINING DISTRICT LLC PO BOX 1238 MAYER AZ 86333-1238 US	

REMARKS

This receipt was generated by the automated BLM Collections and Billing System and is a paper representation of a portion of the official electronic record contained therein.

Run Date: 08/25/16

Run Time: 05:50 AM

**DEPARTMENT OF THE INTERIOR
BUREAU OF LAND MANAGEMENT
MINING CLAIMS**

MC Maintenance Fees Paid Through the BLM Pay Portal

CBS Receipt: 3629513

Printed For Lead File # **AMC437424**

Agency Tracking ID: 1471040549

Number of BLM Serial Nr: 1

Assessment Year: 2017

Paid On: 08/12/2016

Total Amount Paid: \$155.00

Claim Name	BLM Serial No	Lead File No	Amount Paid
AZBBMD#3	AMC437424	AMC437424	\$155.00

**United States Department of the Interior
Bureau of Land Management
BUSINESS & SUPPORT SVCS DIV
ONE N CENTRAL AVE SUITE 800
PHOENIX, AZ 85004 -4427
Phone: (602) 417-9200**

Receipt

No: 3629513

Transaction #: 3733291	
Date of Transaction: 08/12/2016	
CUSTOMER:	
THE BIGBUG MINING DISTRICT PO BOX 1238 MAYER, AZ 86333 US	

LINE #	QTY	DESCRIPTION	REMARKS	UNIT PRICE	TOTAL
1	1.00	LOCATABLE MINERALS / MINING CLAIMS- NOT NEW-UNADJUD, ONE AUTH NO. ONLY / MINING CLAIM MONEY RECEIVED CASES: AMC437424/\$155.00		- n/a -	155.00
TOTAL:					\$155.00

PAYMENT INFORMATION					
NOTE: Items will appear on credit card statement as "BLM O Mining Claim".					
1	AMOUNT:	155.00	POSTMARKED:	N/A	
	TYPE:	CREDIT CARD	RECEIVED:	08/12/2016	
	NAME:	THE BIGBUG MINING DISTRICT PO BOX 1238 MAYER AZ 86333 US			
	CARD NO:	XXXXXXXXXXXX6865	AUTH CODE:	172505	
	NAME ON CARD:	THE BIGBUG MINING DISTRICT			
	EXPIRES:	05/2019			
	SIGNATURE:				

REMARKS

This receipt was generated by the automated BLM Collections and Billing System and is a paper representation of a portion of the official electronic record contained therein.

NOTICE!!

These documents have been scanned!

Do not place un-scanned documents beneath this notice!

Do not remove this notice from this file!

GPO Jacket No. 560-102
Print Order 61540
Rise Business Services, LLC
Job=AZ15 5/2/2019



Box Number= AZ15018



Claim Begin-End: AMC437424-AMC437424

5 Miscellaneous



AZ15018-13

AMC437155-AMC437465

**NO
DOCUMENTS
FOUND**

NO DOCUMENTS FOUND
NO DOCUMENTS FOUND

NOTICE!!

These documents have been scanned!

Do not place un-scanned documents beneath this notice!

Do not remove this notice from this file!

GPO Jacket No. 560-102
Print Order 61540
Rise Business Services, LLC
Job=AZ15 5/2/2019



Box Number= AZ15018



Claim Begin-End: AMC437424-AMC437424

6 Location Notices-Amendments and Supporting Documents



AZ15018-13

AMC437155-AMC437465

Mining Claim Status Report

Data Entered: 03/05/16 RM

MTP Checked By: PER
GEO Checked By: PER

LEAD SERIAL NUMBER: AMC 437424 thru AMC

NUMBER OF CLAIMS & TYPE:

 LODE
 1 PLACER
 ASSOCIATION PLACER
 MILL SITE
 TUNNEL SITE

CHARGES:

Location Fee @ \$37 = \$ 37⁰⁰
Processing Fee @ \$20 = \$ 20⁰⁰
Maintenance Fee @ \$155 = \$ 155⁰⁰
Add'l Maint Fee for Assoc Placer = \$
SUBTOTAL \$ 212⁰⁰
Other Fees \$
Other Fees \$
TOTAL \$ 212⁰⁰

TOTAL ACREAGE: 20 Per Claim
(Placer Only)

NUMBER OF LOCATORS: 1

DOCUMENTS RECEIVED VIA: Over-the-Counter Mail **TIMELY FILED:** Yes No

LEGAL DESCRIPTION: T 124 R 1E SEC 23
T R SEC
T R SEC
T R SEC
T R SEC

BLM FOREST SERVICE SUBJ TO PL 359: Yes No
WILDERNESS AREA

SPLIT ESTATE: N/A SX PX OTHER
SRHA Was proper Notice filed if located on SHRA Land? Yes No

RECONVEYED MINERALS ON BLM LAND REQUIRE OPENING ORDER FROM 1944 TO 1993:

Open to Entry On N/A

COMMENTS/STATUS: VOID PARTIALLY VOID PVT MINERALS WITHDRAWN LANDS
OTHER

Claimant acknowledges that portions of the following claim(s) site(s) may be void or voidable.

Printed Name of Claimant Signature of Claimant

*****FINAL ADJUDICATION*****

DATE 8/4/2016 INITIALS RM

AMC437424



WHEN RECORDED
RETURN TO:
ARIZONA BIG BUG MINING DISTRICT LLL
P.O. BOX 1238, MAYER, AZ 86333

LOCATION NOTICE FOR PLACER MINING CLAIM

Amendment BLM Serial # _____

NOTICE IS HEREBY GIVEN that the AZBBMD#3

_____ placer mining claim has been located by

ARIZONA BIG BUG MINING DISTRICT LLC whose current mailing

address is P.O. BOX 1238

MAYER, AZ 86333

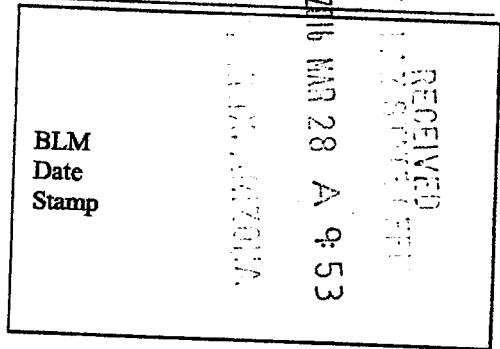

The general course of this claim is WEST TO EAST and it is situated in YAVAPAI County, Arizona. This claim is 1320 feet in length and 660 feet in width.

20 Total Claim Acreage. This claim runs from the location monument on which this location notice is posted at the SW corner of the claim approximately 1320 feet in a EASTERLY direction to the EAST end line and 660 feet in a NORTHERLY direction to the NORTH end line. This claim is marked by four monuments, one at each corner of the claim.

The location monument on which this notice is posted is situated within Section 23, Township 12 N, Range 1 E, Gila Salt River Base and Meridian, Arizona. This claim encompasses portions of the following legal subdivision(s) if located by legal subdivision or the following quarter section(s), section(s), Township(s) and Range(s) SE 1/4, SECTION 23, T12N, R1E

_____, Gila Salt River Base and Meridian, Arizona.

The locality of this claim with reference to some natural object or permanent monument and additional information (if any) concerning its locality are as follows: SOUTHEAST CORNER OF THE CLAIM IS 1320 FEET WEST OF THE COMMON CORNER OF SECTIONS 23, 24, 25, AND 26.

_____. The above information is shown on the attached map.

DATED AND POSTED on the ground this 18 day of MARCH, 20 16.

LOCATOR(s) AGENT

Print Name(s) TIMOTHY HAYDEN

Signature(s) T Hayden

Form MCF102
Revised July 2014

ARIZONA 37424

MINING CLAIM MAP

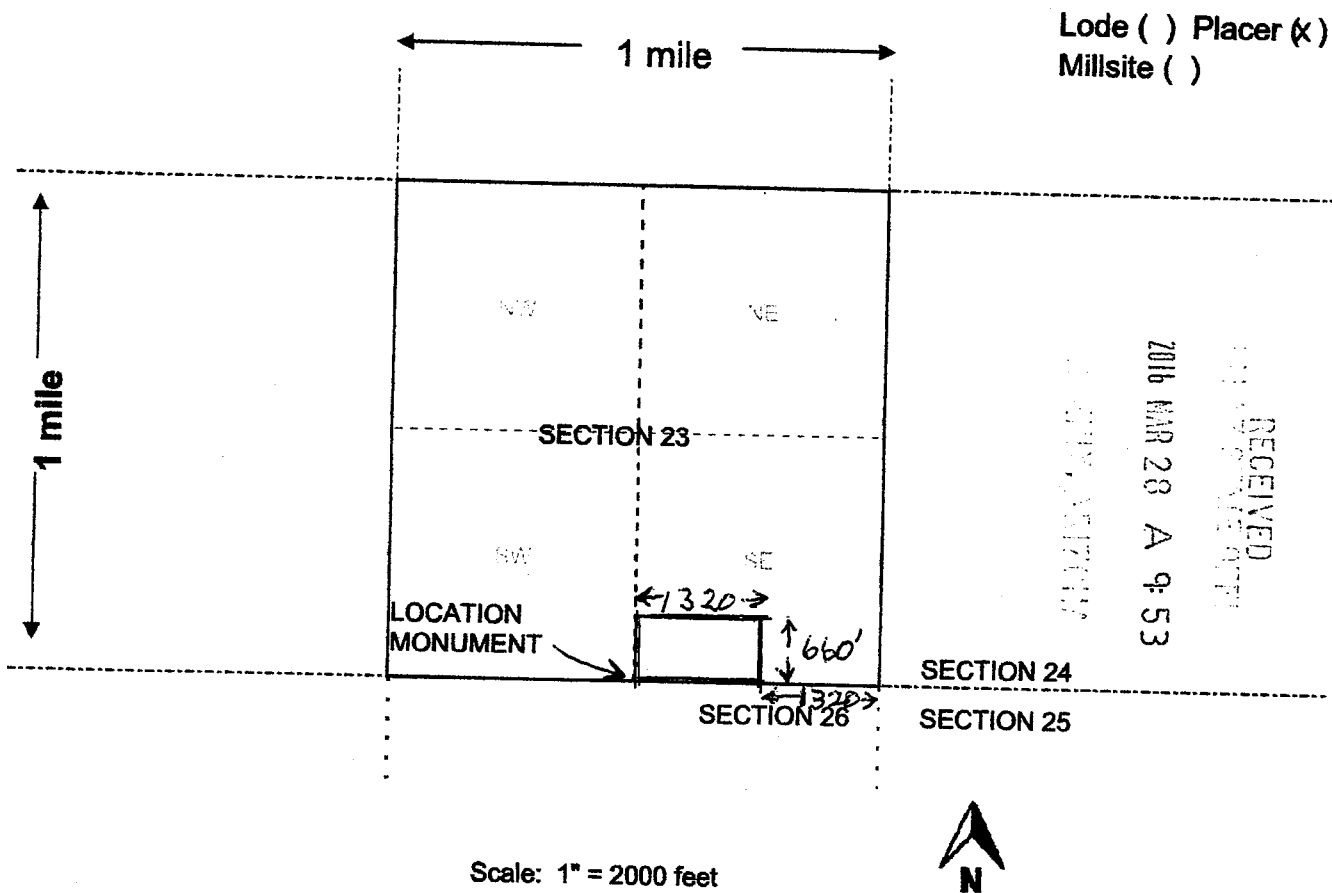

Scale: 1" = 2000 feet



1. The above map depicts the AZBBMD#3 mining claim, which is located in Section (s) 23, Township 12 N, Range 1 E, Gila and Salt River Base and Meridian, YAVAPAI County, Arizona. Total claim acreage is 20 ACRES
2. The type of corner and location monuments used are as follows: 2" CAPPED PVC PIPE 5 FT HIGH ON STEEL REBAR SET IN STONES
3. The bearings and distances in degrees and feet between claim corners and to a public land survey monument are as depicted on the map.
4. If the claim is a placer or millsite claim with exterior limits conforming to legal subdivisions of the public survey, provide a legal description of the claim SE 1/4, SECTION 23, T12N, R1E, GSRM

Form MCF100a
Revised July 2014

Input Parameters for Geographic Report with Land

System Id = CR

Admin State = AZ

Geo State =

Casetype Begins With

Case Disp Txt = AUTHORIZED, CANCELLED, CLOSED, EXPIRED, PENDING, REJECTED, RELINQUISHED, VOID, WITHDRAWN

Mer Twp Rng =

Section =

Mtrs = 14 0120N 0010E 023, 14 0120N 0010E 999

Commodity =

Commodity Txt =

Pending Org =

Pend Org Decode =

Total Rows Returned: 58

RUN TIME: 08:31 AM

UNITED STATES DEPARTMENT OF INTERIOR
BUREAU OF LAND MANAGEMENT
GEOGRAPHIC REPORT WITH LAND
Sorted by Serial Number

RUN DATE: 08/04/2016

Page 1 of 9

Adm State: AZ

Serial Number: AZA 010235

Total Case Acres: 1.000

<u>Casetype</u>	<u>Case Disp</u>	14	0120N	0010E	<u>Sect</u>	<u>Sur Typ</u>	<u>Sur Num</u>	<u>Suff</u>	<u>Subdivision</u>	<u>Act Pend</u>
380913	CLOSED				023	FF		1	PART;	

Serial Number: AZA 019328

Total Case Acres: 12.000

<u>Casetype</u>	<u>Case Disp</u>	14	0120N	0010E	<u>Sect</u>	<u>Sur Typ</u>	<u>Sur Num</u>	<u>Suff</u>	<u>Subdivision</u>	<u>Act Pend</u>
282201	AUTHORIZED				023	ALIQ LOTS			E2; 3;	

Serial Number: AZA 022408

Total Case Acres: 0.205

<u>Casetype</u>	<u>Case Disp</u>	14	0120N	0010E	<u>Sect</u>	<u>Sur Typ</u>	<u>Sur Num</u>	<u>Suff</u>	<u>Subdivision</u>	<u>Act Pend</u>
285003	AUTHORIZED				023	ALIQ			SW;	

Serial Number: AZA 022570

Total Case Acres: 2.500

<u>Casetype</u>	<u>Case Disp</u>	14	0120N	0010E	<u>Sect</u>	<u>Sur Typ</u>	<u>Sur Num</u>	<u>Suff</u>	<u>Subdivision</u>	<u>Act Pend</u>
292006	CLOSED				023	ALIQ			SESE;	

Serial Number: AZA 022731

Total Case Acres: 1.000

<u>Casetype</u>	<u>Case Disp</u>	14	0120N	0010E	<u>Sect</u>	<u>Sur Typ</u>	<u>Sur Num</u>	<u>Suff</u>	<u>Subdivision</u>	<u>Act Pend</u>
292803	PENDING				023	ALIQ			SWSE;	

RUN TIME: 08:31 AM

UNITED STATES DEPARTMENT OF INTERIOR
BUREAU OF LAND MANAGEMENT
GEOGRAPHIC REPORT WITH LAND
Sorted by Serial Number

RUN DATE: 08/04/2016
Page 2 of 9

Serial Number: AZA 022760
Total Case Acres: 1.000

<u>Casetype</u>	<u>Case Disp</u>	14	0120N	0010E	<u>Sect</u>	<u>Sur Typ</u>	<u>Sur Num</u>	<u>Suff</u>	<u>Subdivision</u>	<u>Act Pend</u>
292803	PENDING				023	LOTS			3;	
						MS	1798	1		
						MS	3991	1		

Serial Number: AZA 022770
Total Case Acres: 1.500

<u>Casetype</u>	<u>Case Disp</u>	14	0120N	0010E	<u>Sect</u>	<u>Sur Typ</u>	<u>Sur Num</u>	<u>Suff</u>	<u>Subdivision</u>	<u>Act Pend</u>
292006	CLOSED				023	FF		1	PT OF LOT 3;	

Serial Number: AZA 023660
Total Case Acres: 6.100

<u>Casetype</u>	<u>Case Disp</u>	14	0120N	0010E	<u>Sect</u>	<u>Sur Typ</u>	<u>Sur Num</u>	<u>Suff</u>	<u>Subdivision</u>	<u>Act Pend</u>
285003	AUTHORIZED				023	ALIQ LOTS			NESW; 1,3,4;	

Serial Number: AZA 025634
Total Case Acres: 1.000

<u>Casetype</u>	<u>Case Disp</u>	14	0120N	0010E	<u>Sect</u>	<u>Sur Typ</u>	<u>Sur Num</u>	<u>Suff</u>	<u>Subdivision</u>	<u>Act Pend</u>
281001	CLOSED				023	FF		1	W2SW;	

Serial Number: AZA 025635
Total Case Acres: 3.930

<u>Casetype</u>	<u>Case Disp</u>	14	0120N	0010E	<u>Sect</u>	<u>Sur Typ</u>	<u>Sur Num</u>	<u>Suff</u>	<u>Subdivision</u>	<u>Act Pend</u>
292006	AUTHORIZED				023	ALIQ			E2SE;	

RUN TIME: 08:31 AM

UNITED STATES DEPARTMENT OF INTERIOR
BUREAU OF LAND MANAGEMENT
GEOGRAPHIC REPORT WITH LAND
Sorted by Serial Number

RUN DATE: 08/04/2016

Page 4 of 9

Adm State: AZ

281001 CLOSED 023 ALIQ SE;
LOTS 3;

Serial Number: AZA 028822
Total Case Acres: 1.000

<u>Casetype</u>	<u>Case Disp</u>	14	0120N	0010E	<u>Sect</u>	<u>Sur Typ</u>	<u>Sur Num</u>	<u>Suff</u>	<u>Subdivision</u>	<u>Act Pend</u>
380913	EXPIRED				023	ALIQ			SESE;	

Serial Number: AZA 029031
Total Case Acres: 2.000

<u>Casetype</u>	<u>Case Disp</u>	14	0120N	0010E	<u>Sect</u>	<u>Sur Typ</u>	<u>Sur Num</u>	<u>Suff</u>	<u>Subdivision</u>	<u>Act Pend</u>
380913	EXPIRED				023	ALIQ			SESW;	

Serial Number: AZA 031756
Total Case Acres: 0.500

<u>Casetype</u>	<u>Case Disp</u>	14	0120N	0010E	<u>Sect</u>	<u>Sur Typ</u>	<u>Sur Num</u>	<u>Suff</u>	<u>Subdivision</u>	<u>Act Pend</u>
281001	AUTHORIZED				023	ALIQ			S2SWSE;	

Serial Number: AZA 032306
Total Case Acres: 1.000

<u>Casetype</u>	<u>Case Disp</u>	14	0120N	0010E	<u>Sect</u>	<u>Sur Typ</u>	<u>Sur Num</u>	<u>Suff</u>	<u>Subdivision</u>	<u>Act Pend</u>
292006	CLOSED				023	ALIQ			SESE;	

Serial Number: AZA 032362
Total Case Acres: 5.000

<u>Casetype</u>	<u>Case Disp</u>	14	0120N	0010E	<u>Sect</u>	<u>Sur Typ</u>	<u>Sur Num</u>	<u>Suff</u>	<u>Subdivision</u>	<u>Act Pend</u>
361113	CLOSED				023	FF			PORTION OF;	

RUN TIME: 08:31 AM

UNITED STATES DEPARTMENT OF INTERIOR
BUREAU OF LAND MANAGEMENT
GEOGRAPHIC REPORT WITH LAND
Sorted by Serial Number

RUN DATE: 08/04/2016

Page 5 of 9

Adm State: AZ

Serial Number: AZA 032523
Total Case Acres: 3.000

<u>Casetype</u>	<u>Case Disp</u>	14	0120N	0010E	<u>Sect</u>	<u>Sur Typ</u>	<u>Sur Num</u>	<u>Suff</u>	<u>Subdivision</u>	<u>Act Pend</u>
360213	CLOSED				023	FF			PART;	

Serial Number: AZA 032530
Total Case Acres: 9.090

<u>Casetype</u>	<u>Case Disp</u>	14	0120N	0010E	<u>Sect</u>	<u>Sur Typ</u>	<u>Sur Num</u>	<u>Suff</u>	<u>Subdivision</u>	<u>Act Pend</u>
281001	AUTHORIZED				023	ALIQ			E2SE;	

Serial Number: AZA 032561
Total Case Acres: 9.090

<u>Casetype</u>	<u>Case Disp</u>	14	0120N	0010E	<u>Sect</u>	<u>Sur Typ</u>	<u>Sur Num</u>	<u>Suff</u>	<u>Subdivision</u>	<u>Act Pend</u>
281001	AUTHORIZED				023	ALIQ			E2SE;	

Serial Number: AZA 032757
Total Case Acres: 5.000

<u>Casetype</u>	<u>Case Disp</u>	14	0120N	0010E	<u>Sect</u>	<u>Sur Typ</u>	<u>Sur Num</u>	<u>Suff</u>	<u>Subdivision</u>	<u>Act Pend</u>
380913	CLOSED				023	ALIQ			SENW;	

Serial Number: AZA 033350
Total Case Acres: 640.050

<u>Casetype</u>	<u>Case Disp</u>	14	0120N	0010E	<u>Sect</u>	<u>Sur Typ</u>	<u>Sur Num</u>	<u>Suff</u>	<u>Subdivision</u>	<u>Act Pend</u>
288100	AUTHORIZED				023	ALIQ			NE;	

Serial Number: AZA 03335001
Total Case Acres: 2.450

<u>Casetype</u>	<u>Case Disp</u>	14	0120N	0010E	<u>Sect</u>	<u>Sur Typ</u>	<u>Sur Num</u>	<u>Suff</u>	<u>Subdivision</u>	<u>Act Pend</u>
-----------------	------------------	----	-------	-------	-------------	----------------	----------------	-------------	--------------------	-----------------

RUN TIME: 08:31 AM

UNITED STATES DEPARTMENT OF INTERIOR
BUREAU OF LAND MANAGEMENT
GEOGRAPHIC REPORT WITH LAND
Sorted by Serial Number

RUN DATE: 08/04/2016
Page 6 of 9

Adm State: AZ

280004 CLOSED 023 ALIQ NWNE,SENE;

Serial Number: AZA 03335003
Total Case Acres: 102.500

<u>Casetype</u>	<u>Case Disp</u>	14	0120N	0010E	<u>Sect</u>	<u>Sur Typ</u>	<u>Sur Num</u>	<u>Suff</u>	<u>Subdivision</u>	<u>Act Pend</u>
281001	AUTHORIZED				023	ALIQ			N2,E2SE;	

Serial Number: AZA 03335004
Total Case Acres: 928.320

<u>Casetype</u>	<u>Case Disp</u>	14	0120N	0010E	<u>Sect</u>	<u>Sur Typ</u>	<u>Sur Num</u>	<u>Suff</u>	<u>Subdivision</u>	<u>Act Pend</u>
280004	CLOSED				023	ALIQ			NE;	

Serial Number: AZA 033657
Total Case Acres: 2.000

<u>Casetype</u>	<u>Case Disp</u>	14	0120N	0010E	<u>Sect</u>	<u>Sur Typ</u>	<u>Sur Num</u>	<u>Suff</u>	<u>Subdivision</u>	<u>Act Pend</u>
380913	EXPIRED				023	ALIQ			SESW;	Y

Serial Number: AZA 0336570
Total Case Acres: 5.000

<u>Casetype</u>	<u>Case Disp</u>	14	0120N	0010E	<u>Sect</u>	<u>Sur Typ</u>	<u>Sur Num</u>	<u>Suff</u>	<u>Subdivision</u>	<u>Act Pend</u>
371511	EXPIRED				023	FF			SESW	

Serial Number: AZA 034551
Total Case Acres: 40.000

<u>Casetype</u>	<u>Case Disp</u>	14	0120N	0010E	<u>Sect</u>	<u>Sur Typ</u>	<u>Sur Num</u>	<u>Suff</u>	<u>Subdivision</u>	<u>Act Pend</u>
361113	PENDING				023	ALIQ			SESE;	

RUN TIME: 08:31 AM

UNITED STATES DEPARTMENT OF INTERIOR
BUREAU OF LAND MANAGEMENT
GEOGRAPHIC REPORT WITH LAND
Sorted by Serial Number

RUN DATE: 08/04/2016
Page 7 of 9

Adm State: AZ

Serial Number: AZA 036035
Total Case Acres: 0.100

<u>Casetype</u>	<u>Case Disp</u>	14	0120N	0010E	<u>Sect</u>	<u>Sur Typ</u>	<u>Sur Num</u>	<u>Suff</u>	<u>Subdivision</u>	<u>Act Pend</u>
285003	AUTHORIZED				023	LOTS			3;	

Serial Number: AZA 036322
Total Case Acres: 1.444

<u>Casetype</u>	<u>Case Disp</u>	14	0120N	0010E	<u>Sect</u>	<u>Sur Typ</u>	<u>Sur Num</u>	<u>Suff</u>	<u>Subdivision</u>	<u>Act Pend</u>
285003	AUTHORIZED				023	ALIQ LOTS			S2SE; 3;	

Serial Number: AZAR 0000108
Total Case Acres: 2.370

<u>Casetype</u>	<u>Case Disp</u>	14	0120N	0010E	<u>Sect</u>	<u>Sur Typ</u>	<u>Sur Num</u>	<u>Suff</u>	<u>Subdivision</u>	<u>Act Pend</u>
285002	CLOSED				023	LOTS			2,3;	

Serial Number: AZAR 0000109
Total Case Acres: 4.150

<u>Casetype</u>	<u>Case Disp</u>	14	0120N	0010E	<u>Sect</u>	<u>Sur Typ</u>	<u>Sur Num</u>	<u>Suff</u>	<u>Subdivision</u>	<u>Act Pend</u>
285002	CLOSED				023	ALIQ LOTS			NESW,SWSE; 1,3,4;	

Serial Number: AZAR 0002935
Total Case Acres: 0.660

<u>Casetype</u>	<u>Case Disp</u>	14	0120N	0010E	<u>Sect</u>	<u>Sur Typ</u>	<u>Sur Num</u>	<u>Suff</u>	<u>Subdivision</u>	<u>Act Pend</u>
285003	AUTHORIZED				023	LOTS MNR			2,3; SWSWSWSE;	

RUN TIME: 08:31 AM

UNITED STATES DEPARTMENT OF INTERIOR
BUREAU OF LAND MANAGEMENT
GEOGRAPHIC REPORT WITH LAND
Sorted by Serial Number

RUN DATE: 08/04/2016
Page 8 of 9

Adm State: AZ

Serial Number: AZAR 0010913
Total Case Acres: 211.580

<u>Casetype</u>	<u>Case Disp</u>	14	0120N	0010E	<u>Sect</u>	<u>Sur Typ</u>	<u>Sur Num</u>	<u>Suff</u>	<u>Subdivision</u>	<u>Act Pend</u>
288100	AUTHORIZED				023	ALIQ			E2NE,NWNE;	

Serial Number: AZAR 0013382
Total Case Acres: 0.018

<u>Casetype</u>	<u>Case Disp</u>	14	0120N	0010E	<u>Sect</u>	<u>Sur Typ</u>	<u>Sur Num</u>	<u>Suff</u>	<u>Subdivision</u>	<u>Act Pend</u>
288100	AUTHORIZED				023	ALIQ			SENE;	

Serial Number: AZAR 0015259
Total Case Acres: 5.250

<u>Casetype</u>	<u>Case Disp</u>	14	0120N	0010E	<u>Sect</u>	<u>Sur Typ</u>	<u>Sur Num</u>	<u>Suff</u>	<u>Subdivision</u>	<u>Act Pend</u>
288100	AUTHORIZED				023	ALIQ LOTS			S2NE,NESW,W2SE; 3;	

Serial Number: AZAR 0017371
Total Case Acres: 1.440

<u>Casetype</u>	<u>Case Disp</u>	14	0120N	0010E	<u>Sect</u>	<u>Sur Typ</u>	<u>Sur Num</u>	<u>Suff</u>	<u>Subdivision</u>	<u>Act Pend</u>
285002	CLOSED				023	ALIQ LOTS			S2SE; 3;	

Serial Number: AZAR 0018659
Total Case Acres: 0.036

<u>Casetype</u>	<u>Case Disp</u>	14	0120N	0010E	<u>Sect</u>	<u>Sur Typ</u>	<u>Sur Num</u>	<u>Suff</u>	<u>Subdivision</u>	<u>Act Pend</u>
285002	CLOSED				023	LOTS			3;	

RUN TIME: 08:31 AM

UNITED STATES DEPARTMENT OF INTERIOR
BUREAU OF LAND MANAGEMENT
GEOGRAPHIC REPORT WITH LAND
Sorted by Serial Number

RUN DATE: 08/04/2016
Page 9 of 9

Adm State: AZ

Serial Number: AZAR 0031104
Total Case Acres: 3.640

<u>Casetype</u>	<u>Case Disp</u>	14	0120N	0010E	<u>Sect</u>	<u>Sur Typ</u>	<u>Sur Num</u>	<u>Suff</u>	<u>Subdivision</u>	<u>Act Pend</u>
286202	AUTHORIZED				023	ALIQ LOTS		1	S2SE; 3;	

Serial Number: AZAR 0031144
Total Case Acres: 3.192

<u>Casetype</u>	<u>Case Disp</u>	14	0120N	0010E	<u>Sect</u>	<u>Sur Typ</u>	<u>Sur Num</u>	<u>Suff</u>	<u>Subdivision</u>	<u>Act Pend</u>
285002	AUTHORIZED				023	ALIQ			SESE;	

Serial Number: AZPHX 0085401
Total Case Acres: 1.000

<u>Casetype</u>	<u>Case Disp</u>	14	0120N	0010E	<u>Sect</u>	<u>Sur Typ</u>	<u>Sur Num</u>	<u>Suff</u>	<u>Subdivision</u>	<u>Act Pend</u>
285004	AUTHORIZED				023	LOTS			1,2,3;	

Serial Number: AZPHX 0085907
Total Case Acres: 29.000

<u>Casetype</u>	<u>Case Disp</u>	14	0120N	0010E	<u>Sect</u>	<u>Sur Typ</u>	<u>Sur Num</u>	<u>Suff</u>	<u>Subdivision</u>	<u>Act Pend</u>
282105	AUTHORIZED				023	FF		1	PORTION OF LOT 2;	
						MS	1263	1		
						MS	1798	1		

TOWNSHIP 12 NORTH RANGE 1 EAST OF THE GILA AND SALT RIVER MERIDIAN, ARIZONA

YAVAPAI COUNTY
 HASSAYMIPA FIELD OFFICE

STATUS OF PUBLIC DOMAIN
 LAND AND MINERAL TITLES

MTP SUPPL SEC 23

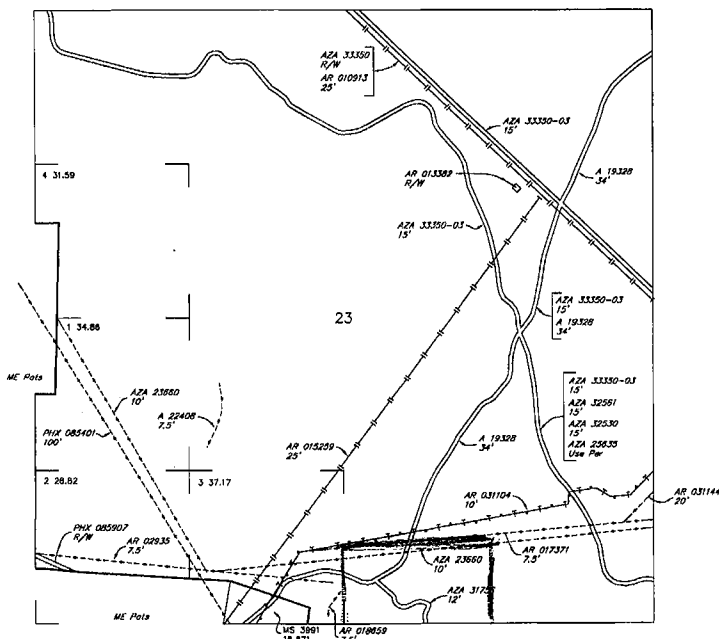

INDEX TO SEGREGATED TRACTS				
RESUBDIVISION		ORIGINAL SURVEY		
TRACT NO	T	R	SEC	SUBDIVISION

*FOR ORDERS AFFECTING DISPOSAL OR USE OF
 UNIDENTIFIED LANDS WITHDRAWN FOR CLASSIFICATION,
 MINERALS, WATER AND/OR OTHER PUBLIC PURPOSES,
 REFER TO INDEX OF MISCELLANEOUS DOCUMENTS.*

*Lands patented under Small Tract Act are NOM -
 Subject to Mineral Leasing Act*

MDS 15 SE

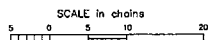

WARNING STATEMENT
 This plot is the Bureau's Record of Title, and should be used only as a graphic display of the township survey data. Recordation does not reflect title changes which may have been affected by lateral movements of rivers or other bodies of water. Refer to the cadastral surveys for official survey information.

NO 4

CURRENT TO	DSB	GSR Mer
6-24-2010	ACAD	T 12 N
		R 1 E